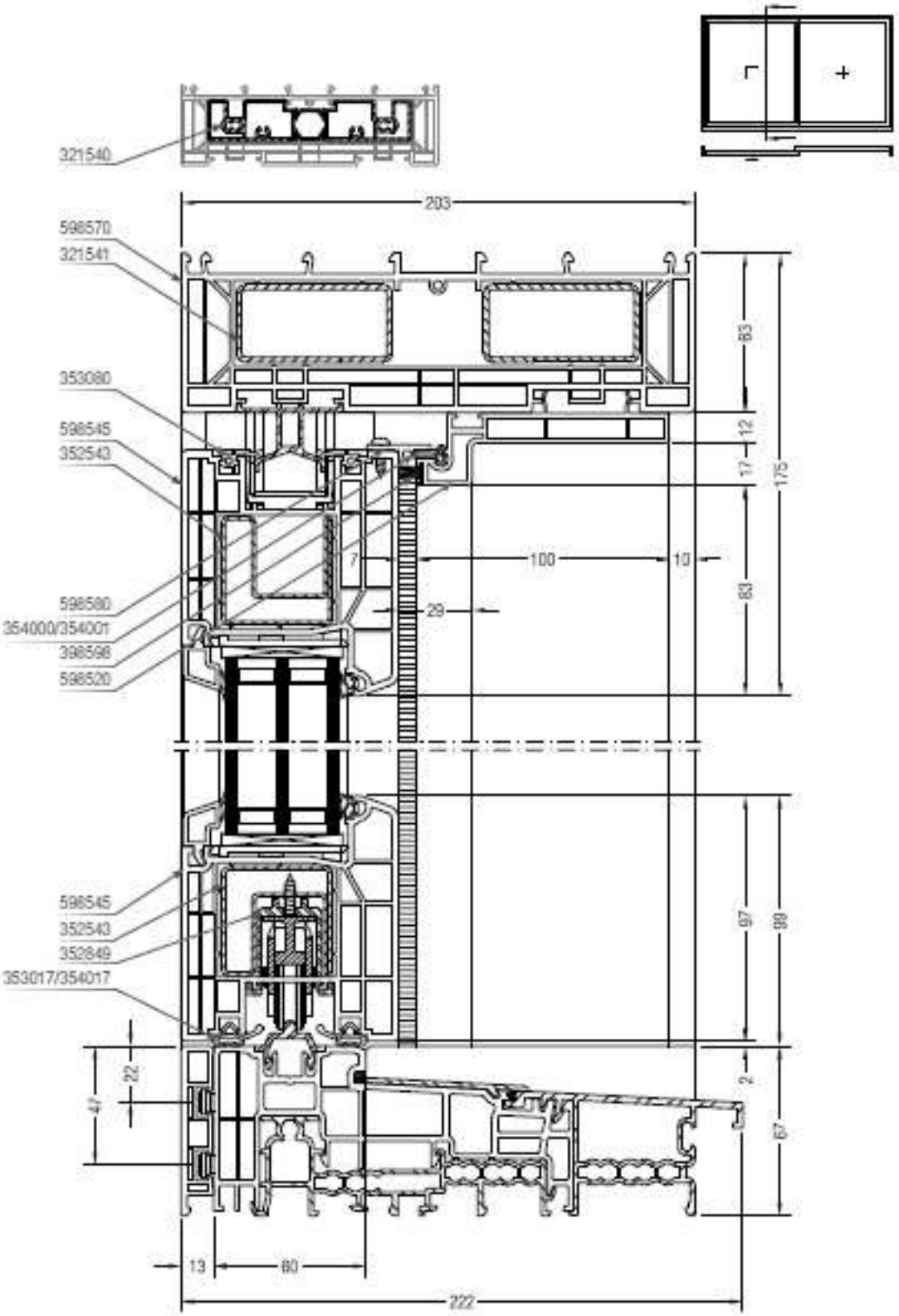

Sezione nodo scorrevole alzante (vista laterale)